ANN3900-3999.aijProxCenb04bTL
SURFACE AIR TEMPERATURE

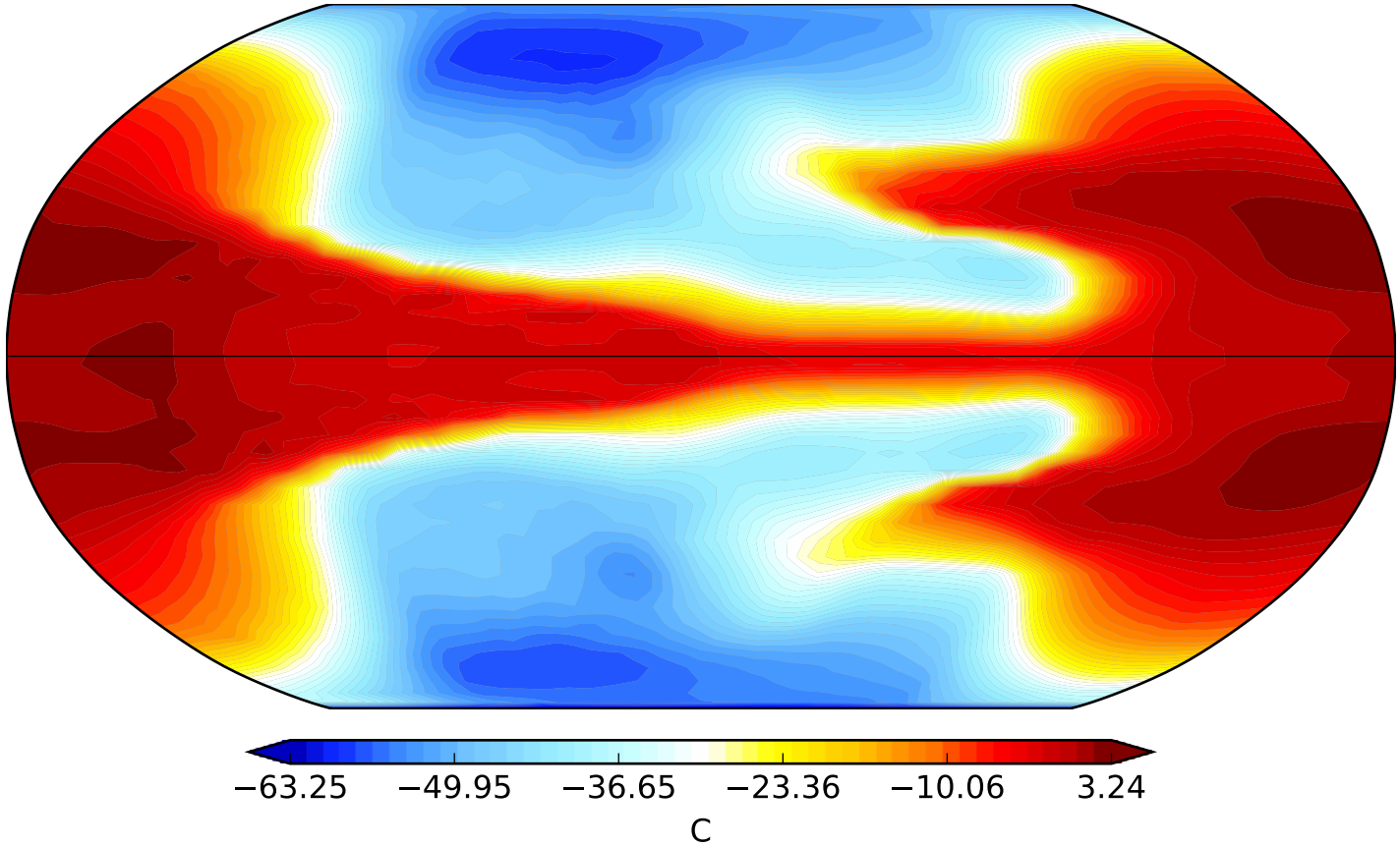

Min: -63.25 Max:3.24 Means: NH -20.47, SH -20.59, Global -20.53