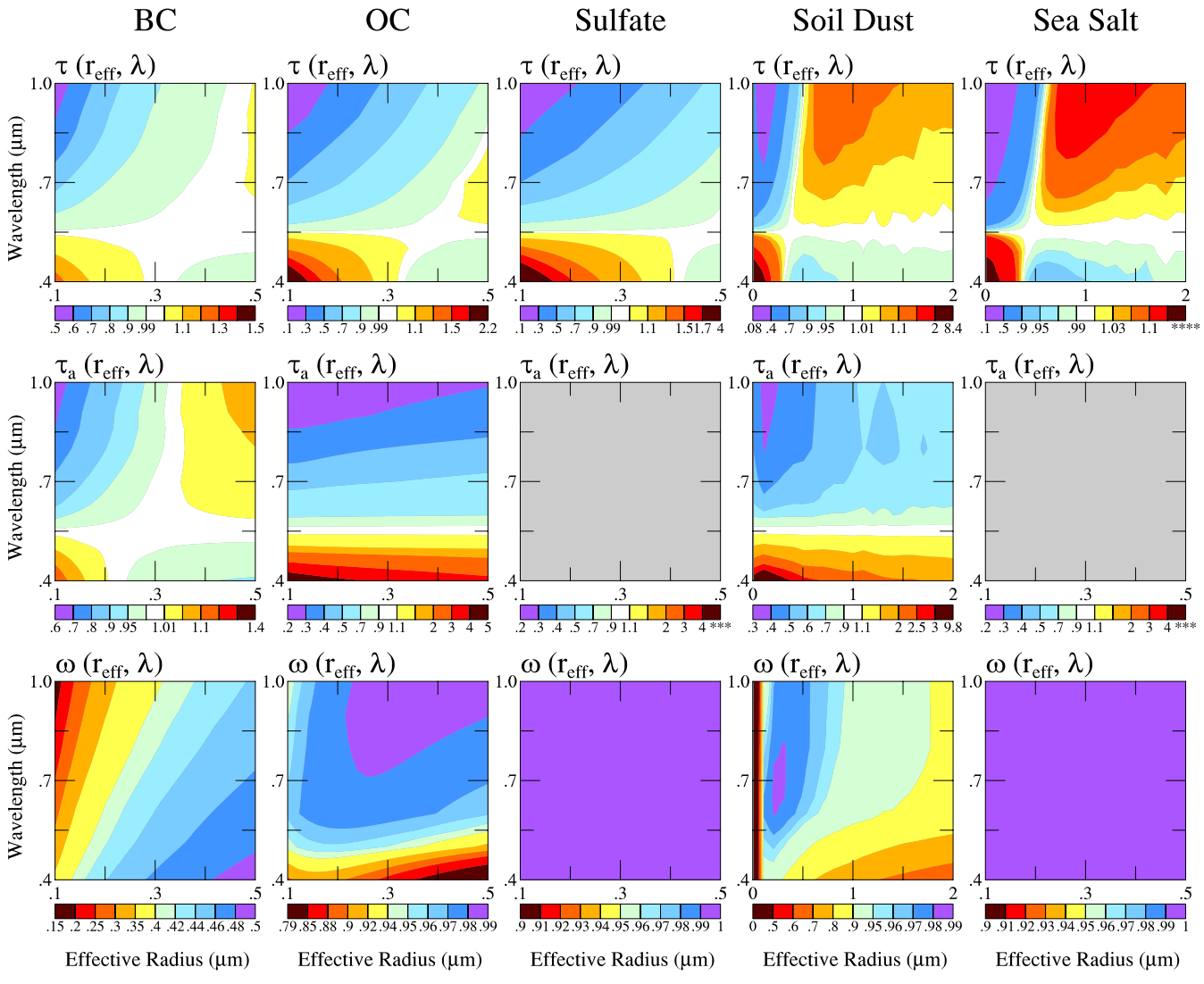
BC
OC
Sulfate
Soil Dust
Sea Salt
τ (r_eff, λ)
τ_a (r_eff, λ)
ω (r_eff, λ)
Wavelength (μm)
Effective Radius (μm)