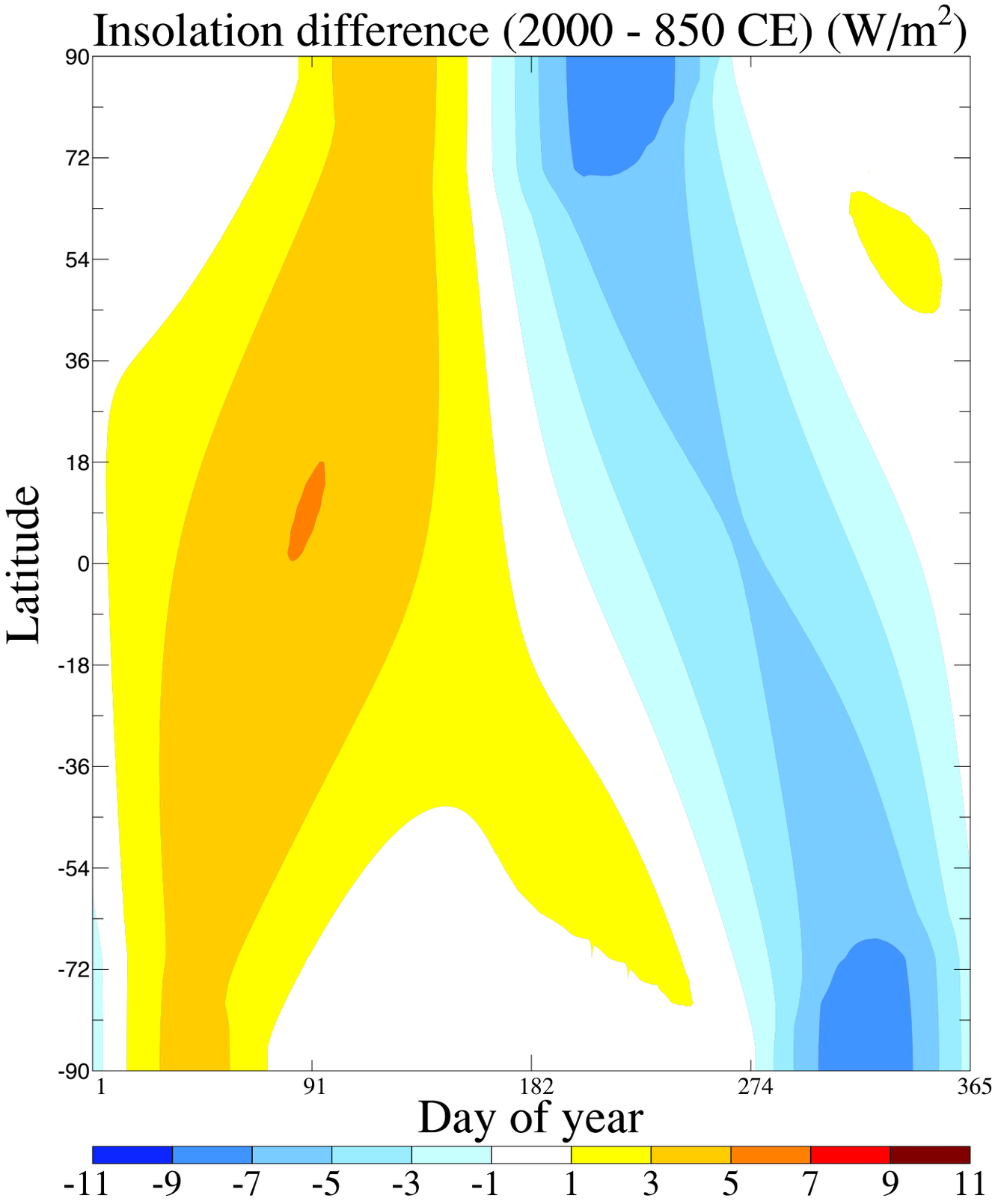

Fig. 1. Insolation difference (2000–850 CE) ($\mathrm{W\,m^{-2}}$) as a function of latitude and Julian day.